

AN OUT OF THE BUT 1/8" SPAN WING STALE SLOPE SOWER FOR 2 CHANNEL RC.

CONTROL THROWS:
 ELEVATOR 1mm
 RUDDER 1mm

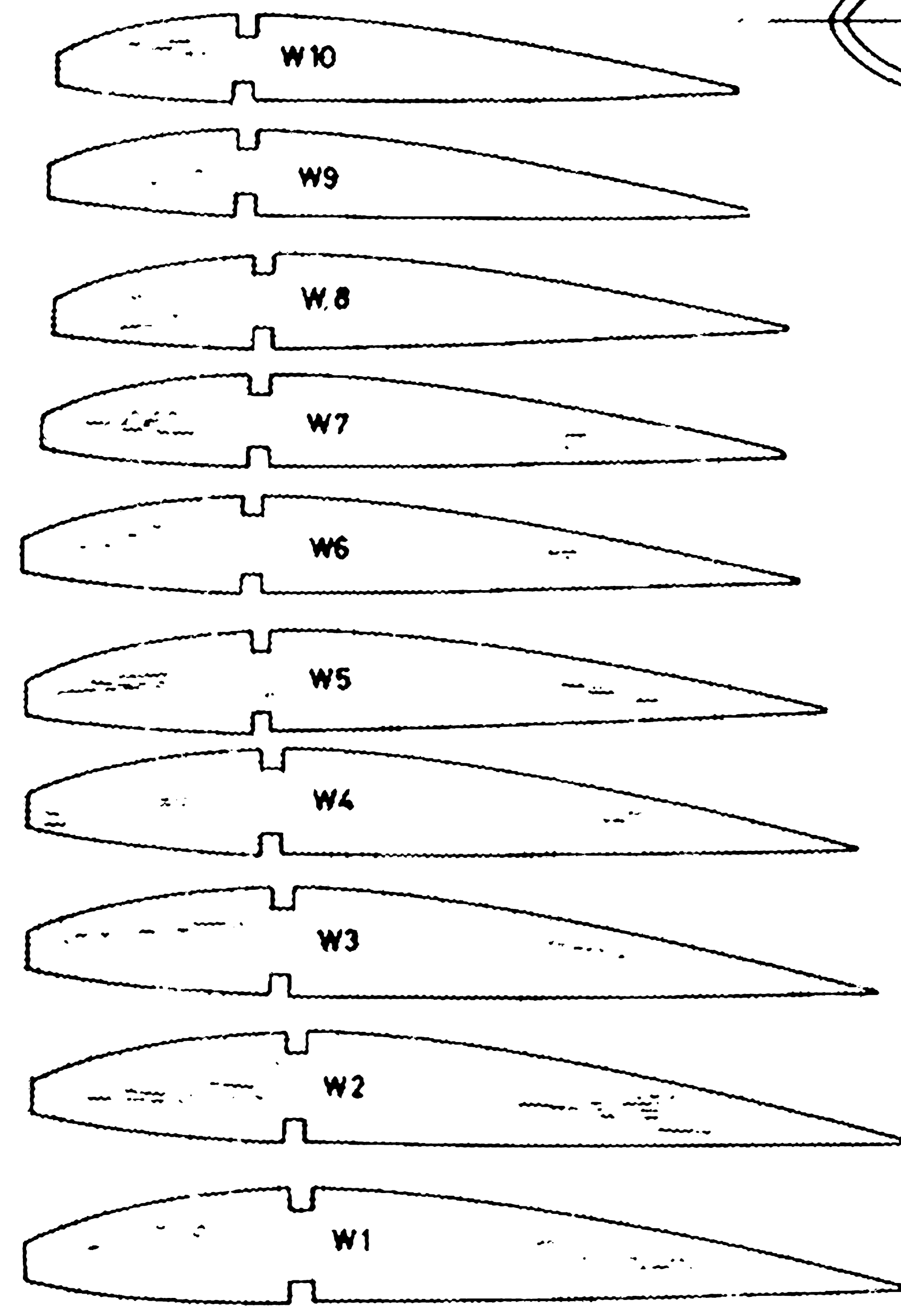

ALL WING RIBS FROM W1 SHEET

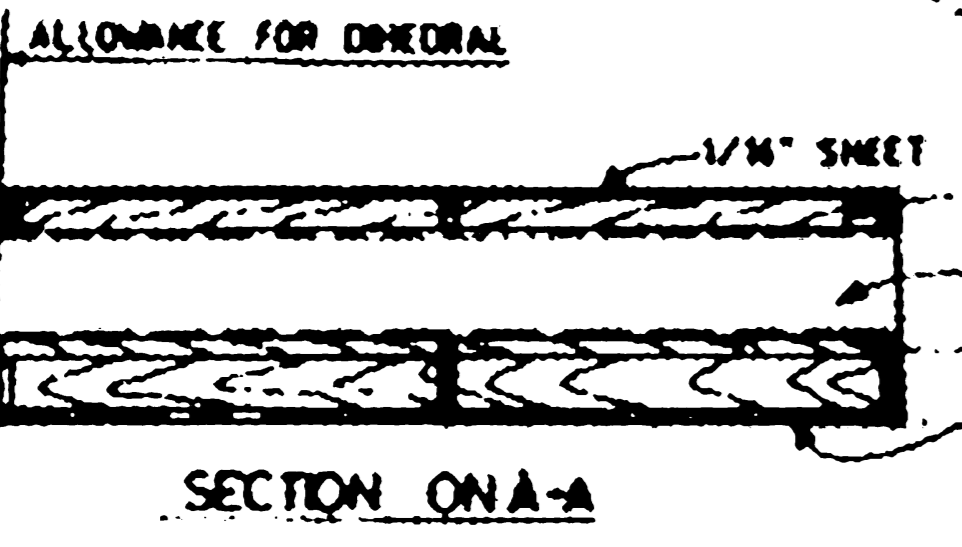
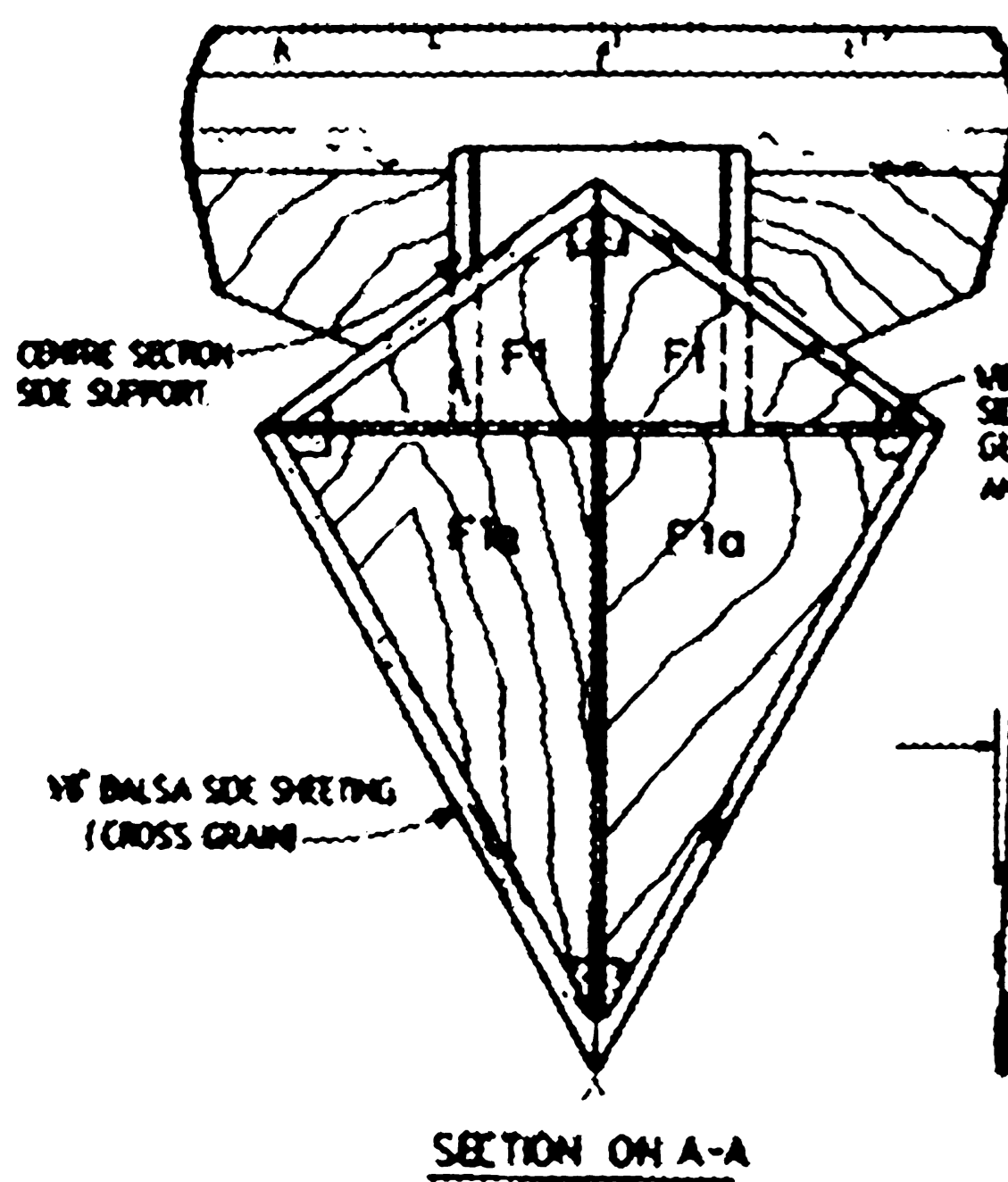
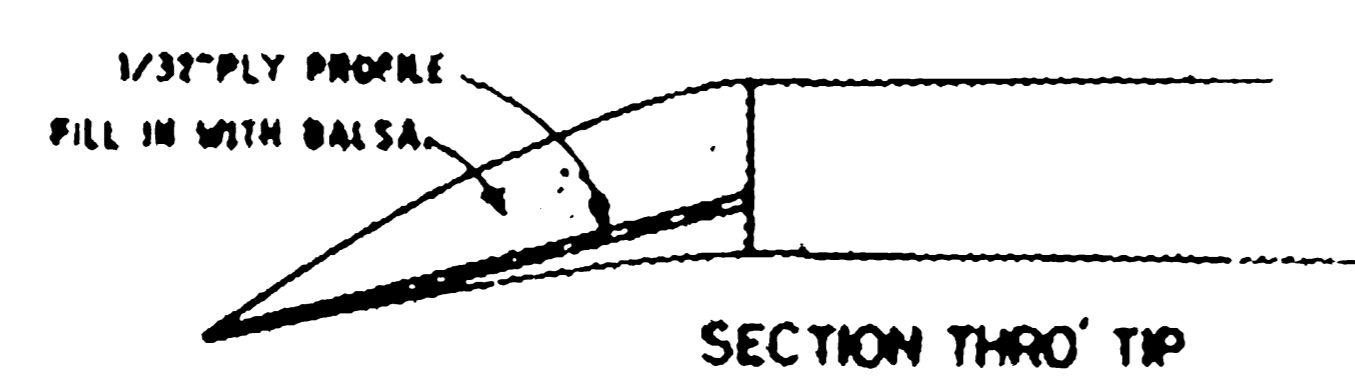
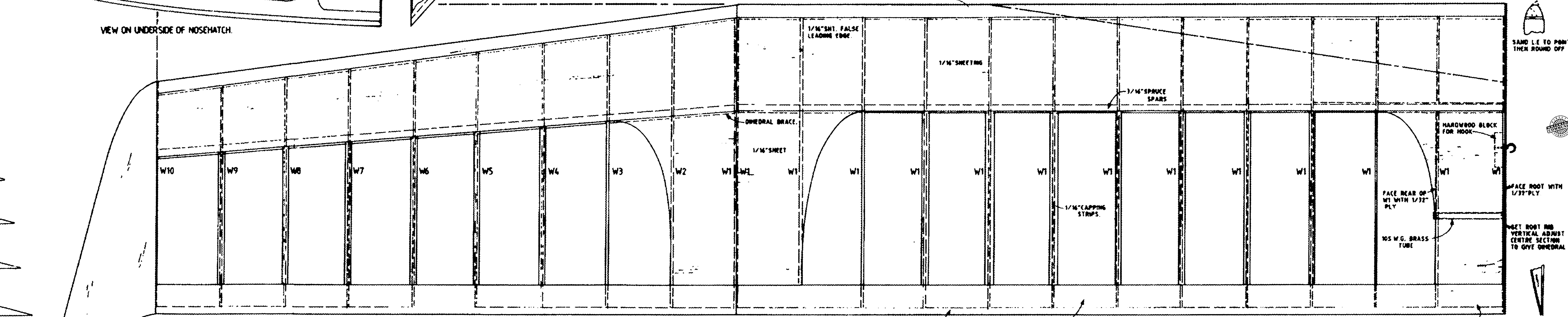
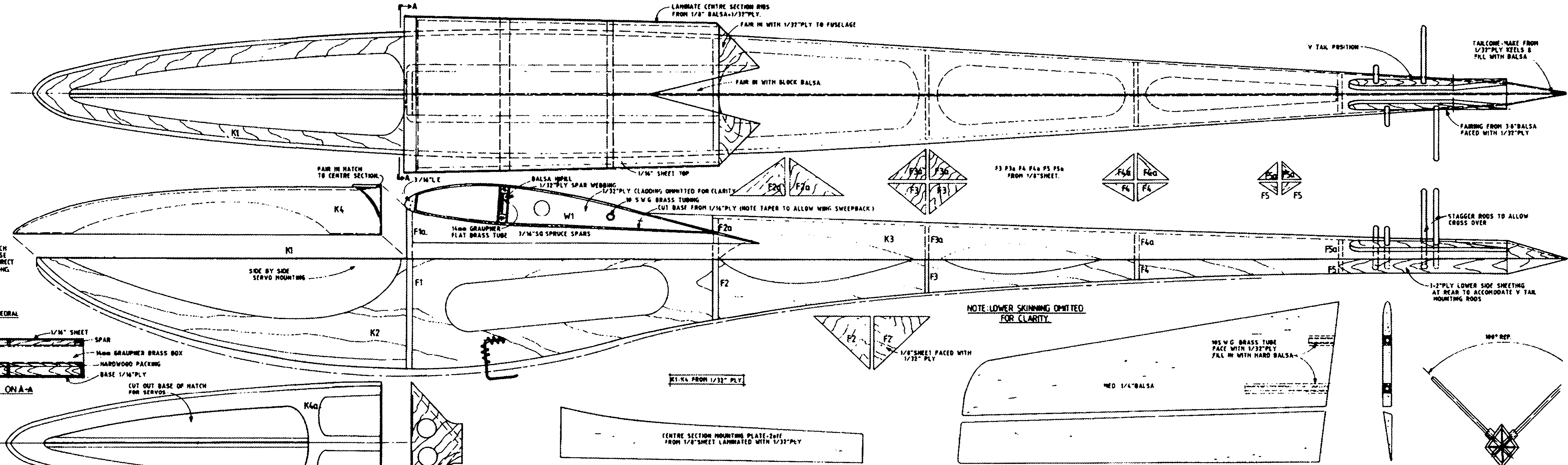

SECTION THRO' TIP

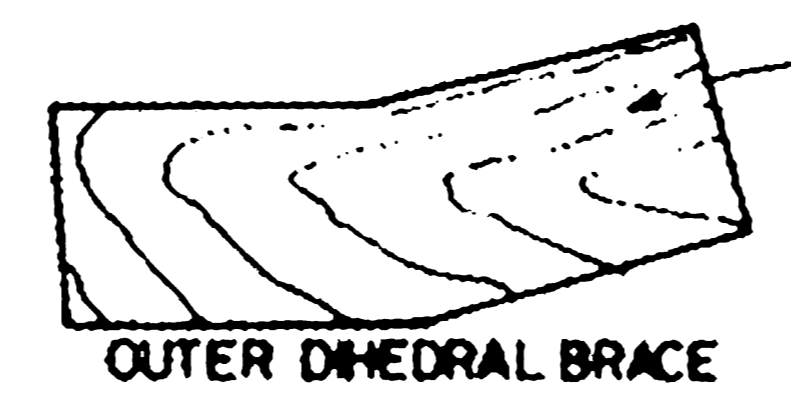

OUTER DIHEDRAL BRACE



TIP DIHEDRAL DIAGRAM



CENTRAL DIHEDRAL DIAGRAM

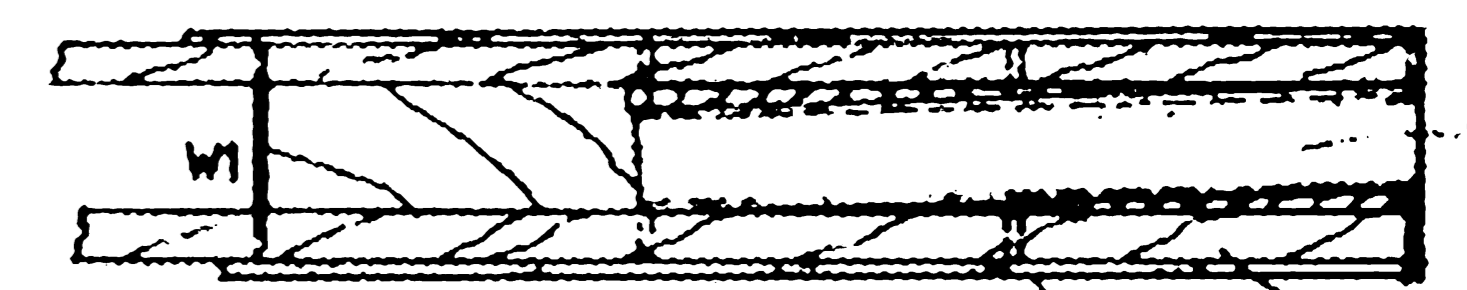

SECTION THRO' WING ROOT SPARS

SAND LE TO POINT THEN ROUND OFF

FACE ROOT WITH 1/32\"/>

GET ROOT RIB VERTICAL ADJUST CENTRE SECTION TO GIVE DIHEDRAL

SAND TE DOWN 1/16\"/>

1mm GRAUPLER BOX

HARDWOOD WEDGES

1/8\"/>