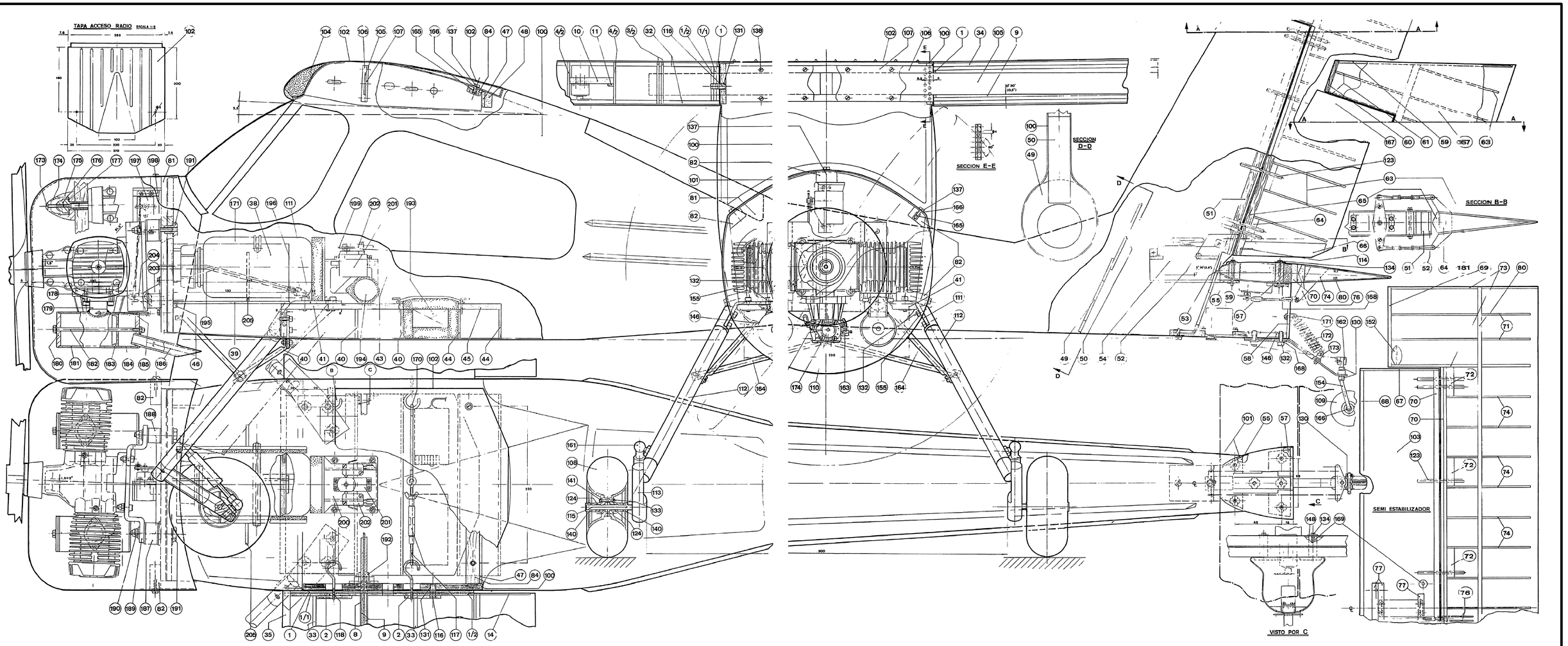

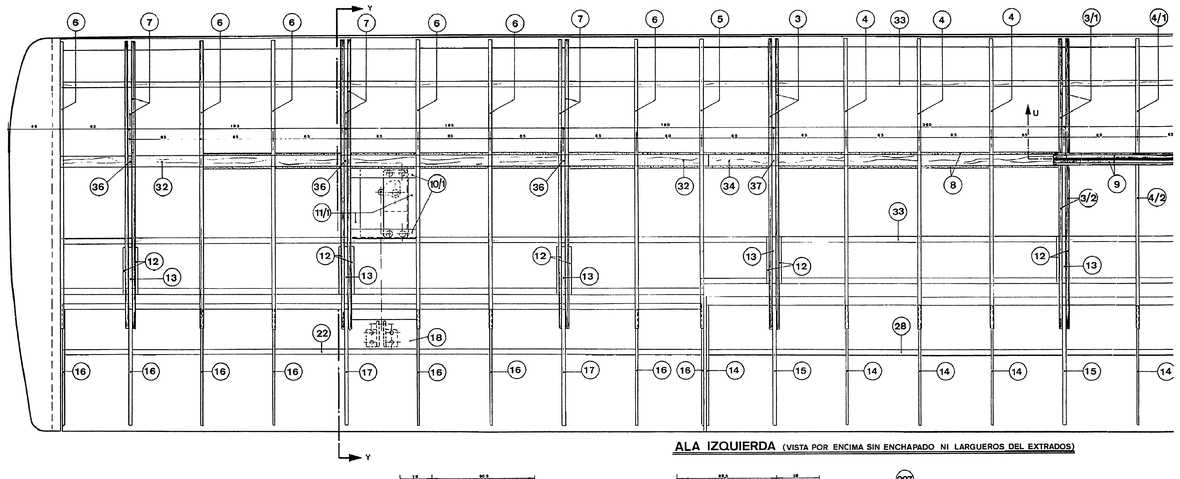

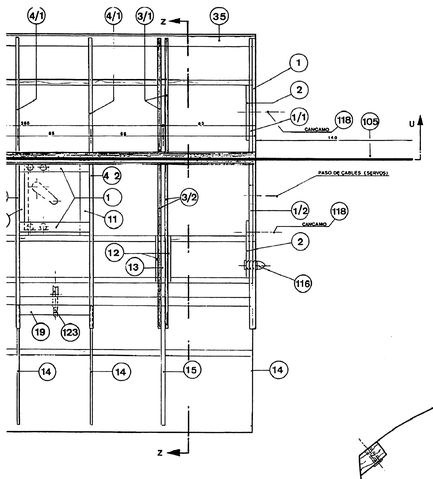

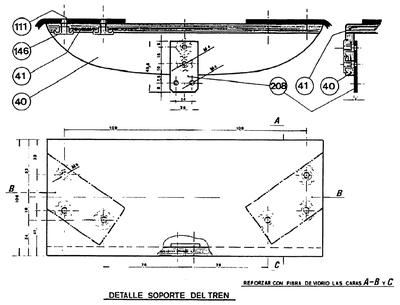

DETALLE SOPORTE DEL TREN

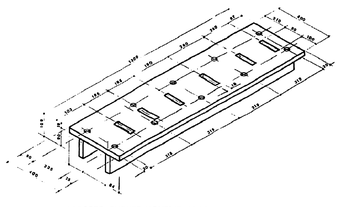

SOPORTE-PUENTE MONTAJE ALAS

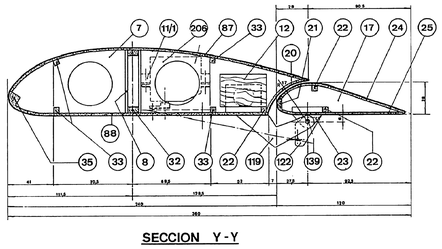

SECCION Y-Y

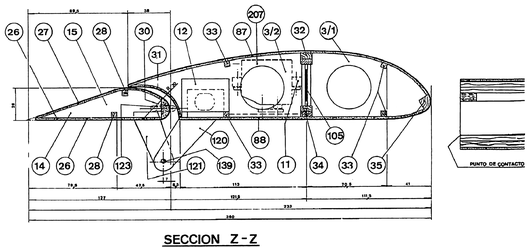

SECCION Z-Z

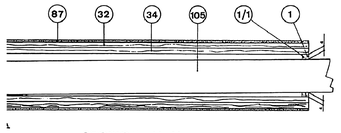

SECCION U-U

(POSICIONADOR DEL DEDIMO)

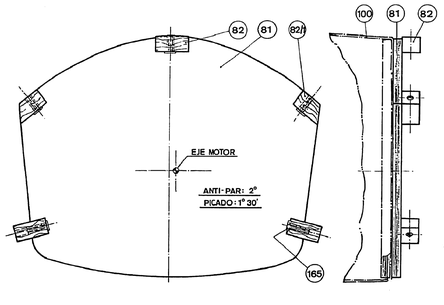

PARALLAMAS Y SOPORTES CAPOT

WILGA 35·PZL·104

PEDRO PEREZ RIERA

AEROTEC

CARACTERISTICAS TECNICAS

ENVERGADURA	2850 MM.
LONGITUD	1920 MM.
SUPERFICIE ALAS	10,2 M²
PERFIL	PLAT 17%
PESO	14,5 Kg.
MOTOR	OPS twin-maxi-60 cc bicil.
DEPOSITO	1 l.
CONSTRUCCION	madera-fibra vidrio-epoxi
RADIO	6 canales
HELICE	madera 22/10
ESCALA	1/3,9
DISEÑO	JME

CODIGOS NOMENCLATURA

AL. ALAS Y SUS COMPONENTES.
DE. DERIVA.
ES. ESTABILIZADOR.
FU. FUSELAJE Y SUS INTEGRADOS
TD. TIMON DIRECCION
TP. TIMON PROFUNDIDAD
TA. TREN ATERRIZAJE
VA. VARIOS (TORNILLERIA Y ACCESORIOS)

H.E