

MANDY
 DESIGNED BY
M. Green
 COPYRIGHT OF
THE AEROMODELLER PLANS SERVICE
 38, CLARENDON RD., WATFORD, HERTS.

Materials Required

2 strips of $\frac{1}{8} \times \frac{1}{8} \times 36$ hard balsa.	Scrap piece of $\frac{3}{16} \times 3$ soft balsa
6 " " $\frac{1}{8} \times \frac{1}{8} \times 36$ M/hard "	5" x 6" of $\frac{1}{8}$ plywood
2 " " $\frac{1}{8} \times \frac{1}{4} \times 36$ " "	12" of $\frac{1}{8}$ hardwood dowel.
5 " " $\frac{1}{8} \times \frac{1}{6} \times 36$ Med. "	1 length of 14 swg piano wire.
2 " " $\frac{3}{16} \times \frac{3}{16} \times 36$ " "	Small piece of 20 swg. wire.
2 " " $\frac{3}{16} \times \frac{3}{16} \times 36$ " "	2 wheels $1\frac{1}{2}$ " dia.
5 sheets $\frac{1}{8} \times 3 \times 36$ " "	4 sheets of lightweight tissue.
1 " " $\frac{1}{8} \times 3 \times 36$ " "	Cement, dope, fuel tank

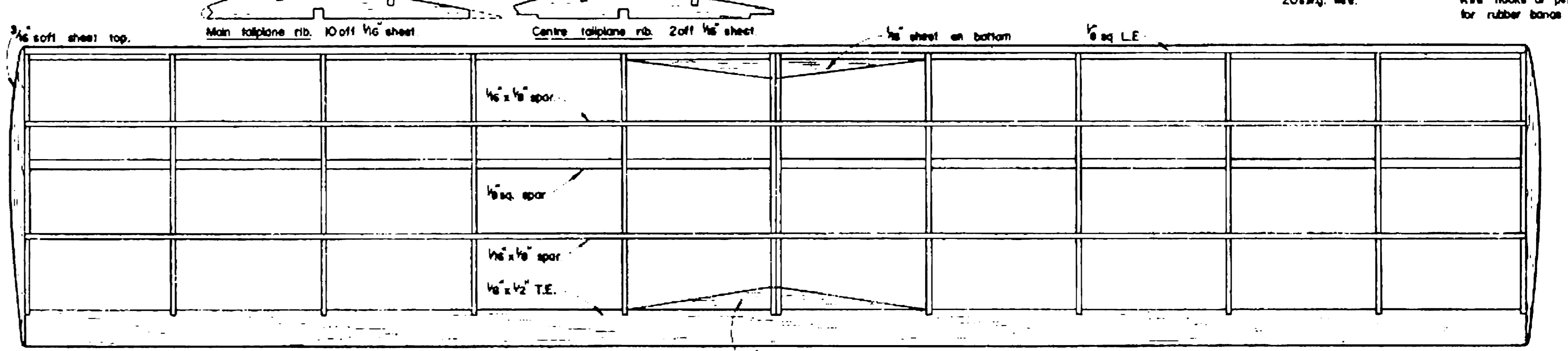

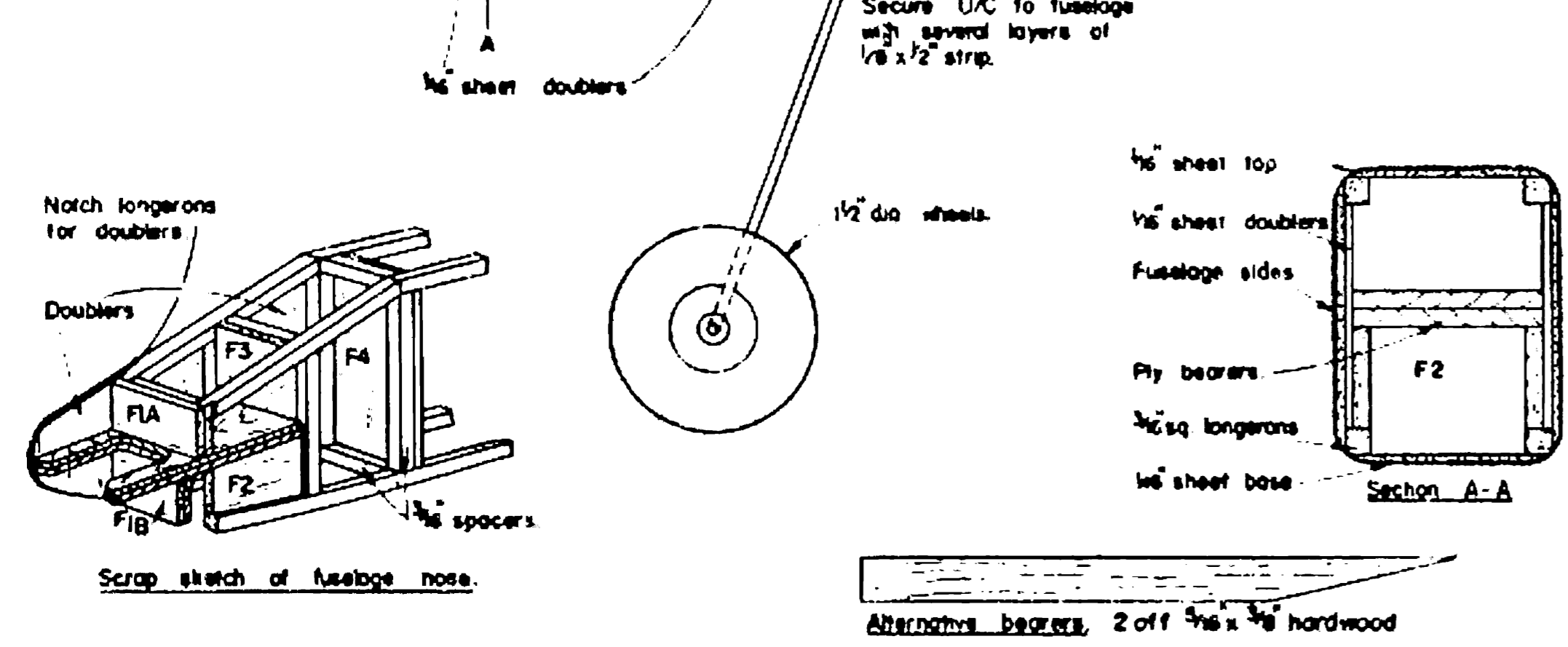
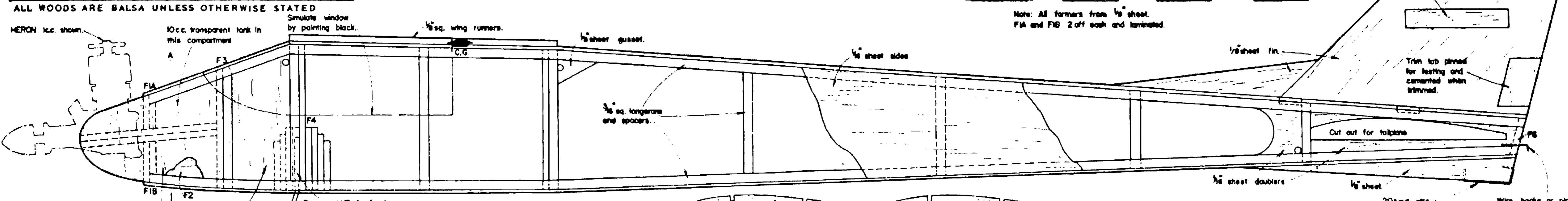
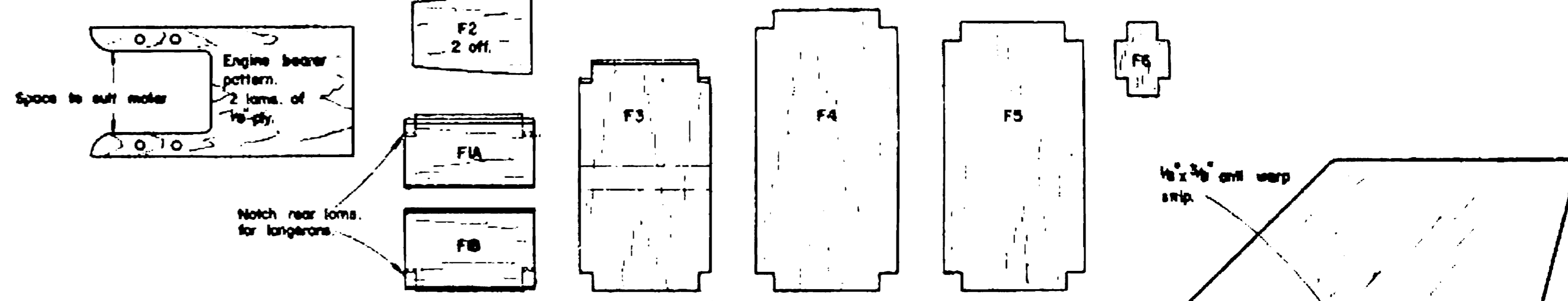
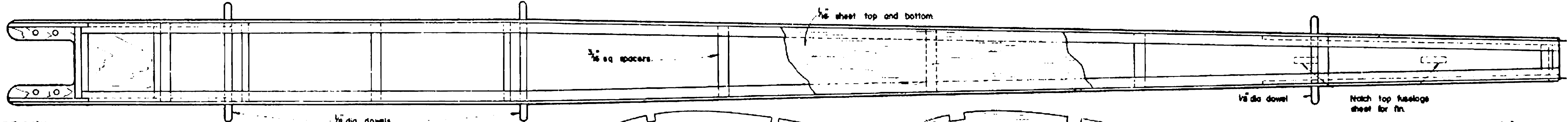

Note: With different motors fuselage width may need modifying.

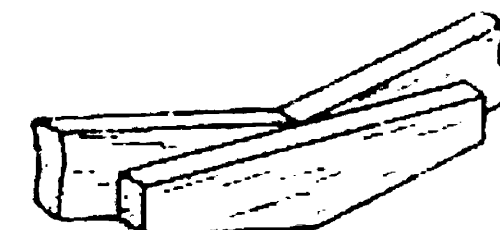

Scrap sketch of diedral bracing

