VERON MINI-CONCORD

40" STREAMLINED SPORT RADIO PLANE FOR 1 TO 1·49 c.c. MOTORS.

for SINGLE CHANNEL LIGHTWEIGHT RECEIVERS OPERATING RUDDER ONLY (POSSIBLY 'FLIP-UP' ELEVATOR) OR PULSE-PROPORTIONAL RUDDER.

IDEAL MOTORS ARE WEBRA "RECORD", D.C. "SABRE", P.A.W. 1·49, A.M. 10 & 15, COX TEE-DEE ·049 etc.

ALL ABOVE MOTORS WILL GIVE AMPLE POWER RESERVE TO FLY THIS MODEL WHEN FITTED WITH SILENCERS.

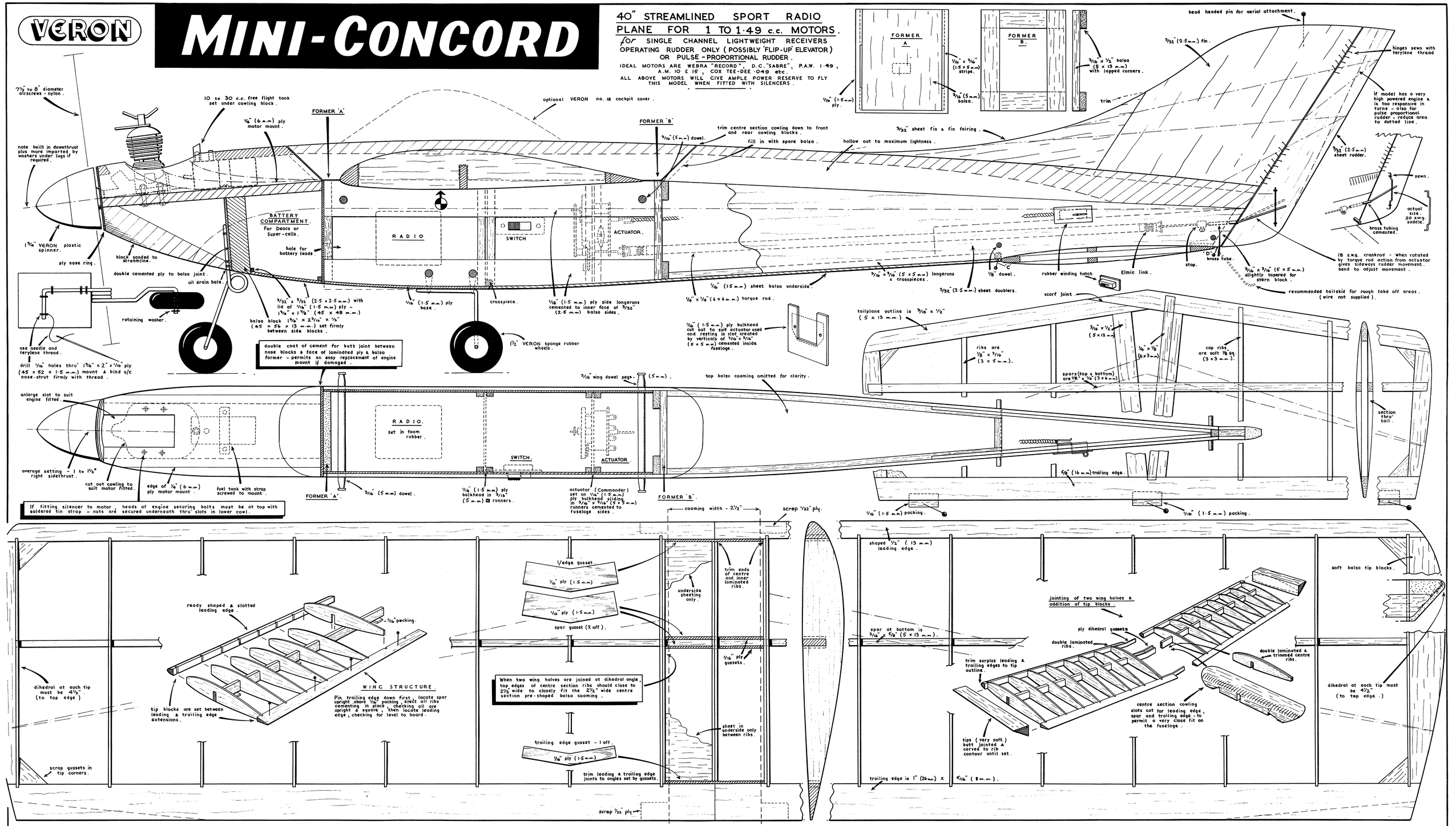

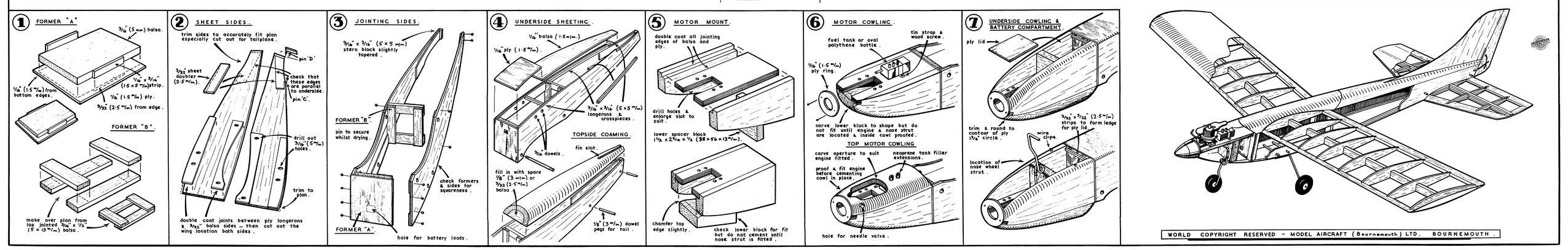

WORLD COPYRIGHT RESERVED - MODEL AIRCRAFT (Bournemouth) LTD. BOURNEMOUTH.